

Weatherboard cladding

AXXIS® steel frame

Optional weatherhead extending 20mm beyond flashing each side

Flashing 15° minimum slope with 10mm stopends extended to 20mm beyond scribe, rivet to metal angle

Metal angle to be continuous around meter box. Seal and rivet in place.

Building wrap

50mm wide flexible flashing taped over flashing upstand

Tilting fillet

Selected interior lining

Flexible flashing tape at corners

Air seal around all sides of meter box

Metal meter box

Meter Box At Head

Scriber (18mm wide min) cut to fit weatherboard fix with sealant to back of scriber and 75x3.15mm jolt head nail in 3mm predrilled hole punched 2mm below surface

Packer cut to suit

Weatherboard cladding

Building wrap

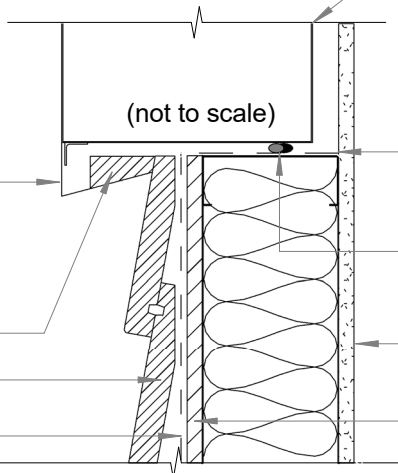

Metal meter box

Flexible flashing tape continuous along sill and 100mm up jambs

Air seal around all sides of meter box

Selected interior lining

Thermal break * sheet inside underlay

Meter Box At Sill

Weatherboard cladding

Scriber (18mm wide min) cut to fit weatherboard fix with sealant to back of scriber and 75x3.15mm jolt head nail in 3mm predrilled hole punched 2mm below surface

MS Sealant

Metal angle to be continuous around meter box. Seal and rivet in place.

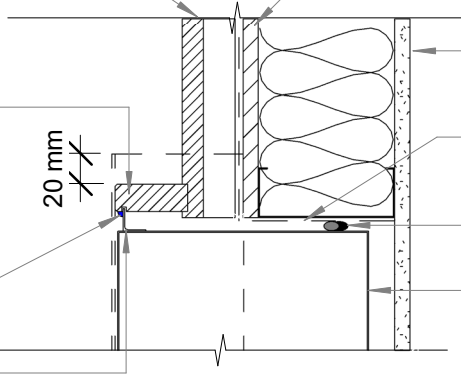

Building wrap

Selected interior lining

Flexible flashing tape 100mm upstand at jambs

Air seal around all sides of meter box

Metal meter box

Meter Box At Jamb

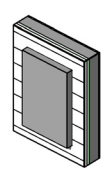

*** Thermal Breaks**

- Thermal breaks are to meet the requirements of NASH standard Part 2.
- Thermal break are to meet the requirements of E3/AS1 and minimum of R0.25.
- Thermal breaks (if strips used) are required on all framing members (plates, studs, braces, webs)

File: nzst_axxis_a1355 - df-wtb-clad	Reference:
Scale: 1 : 5	A1355
Date: 14/03/16	