

Meter Box At Head

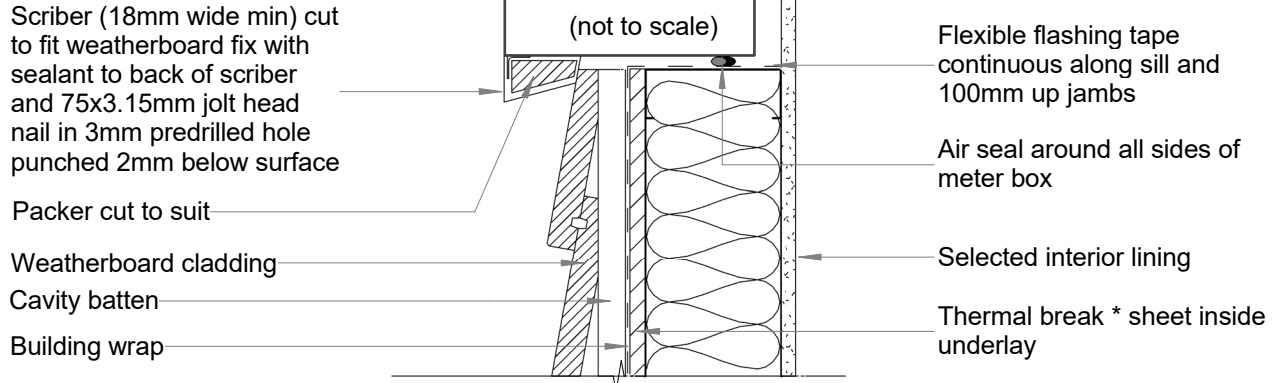

Meter Box At Sill

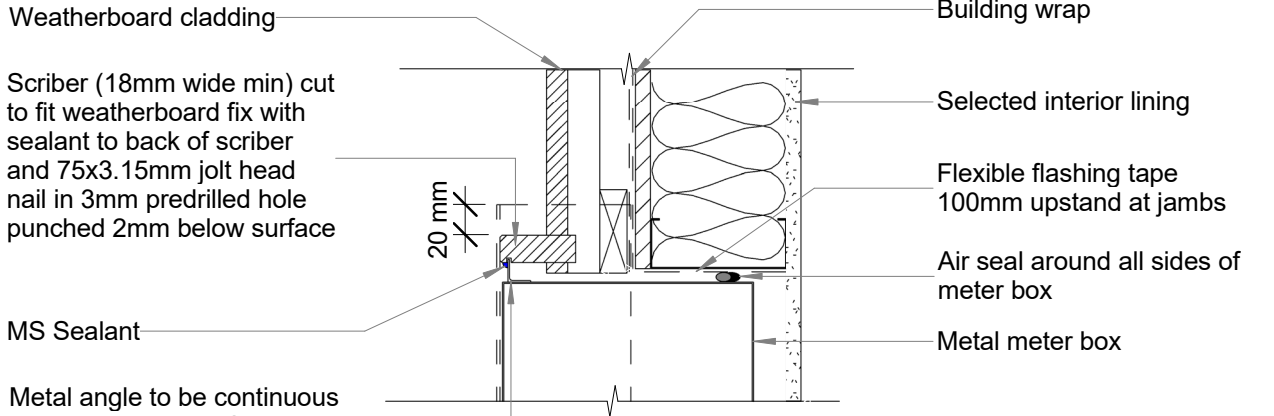

Meter Box At Jamb

*** Thermal Breaks**

- Thermal breaks are to meet the requirements of NASH standard Part 2.
- Thermal break are to meet the requirements of E3/AS1 and minimum of R0.25.
- Thermal breaks (if strips used) are required on all framing members (plates, studs, braces, webs)

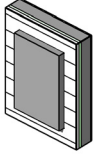

File: nzst_axxis_a1350 - cf-wb-clad	Reference:
Scale: 1 : 5	A1350
Date: 14/03/16	